



Parcel: 2174503305

Owner Information

Owner: Chen, Tony
 5626 SW Boundary St
 Portland OR 97221

Parcel Information

TRS-Qtr: 24N04E11 - NE
Address: 6175 SE 27th St
 Mercer Island WA 98040 - 2402
Parcel Size: 0.18 Acres (7,775 SqFt)
Present Use: Single Family(Res Use/Zone)
School District: Mercer Island
Current Zoning: Mercer Island-R-8,4 - Single Family
Census Tract/Block: 024302 - 1008
Map Grid: 595-H2
% Complete: 0,00%
Property Type: Residential
Plat/Subdiv.: East Seattle Add
Plat Vol./Page: 3 / 22
Lot: 19-20-21
Block: 19
Unit:
Views: Lake Washington (FAIR)
Recreation:



Tax Details

Tax Year: 2024
Tax Area: MERCER ISLAND
Levy: 1031 - 6.8797
Property Tax: \$1,616.39
Tax Status: Senior citizen exemption

Legal

EAST SEATTLE ADD & VAC POR ST ADJ

Assessment Values

Improvement: \$209,000.00
Land: \$846,000.00
Total: \$1,055,000.00

Taxable Improvement: \$292,000.00
Taxable Land: \$1,156,000.00
Taxable Total: \$1,448,000.00

Residential Improvements

Bldg ##/ Units: 1 / 1	Year Built/Ren.: 1970	Total Living SF: 1230	Bedrooms: 3
% Brick or Stone: 0	BldgGrade/Var: 7 Average / 0	1st Fl/Half SF: 1230 / 0	Total Baths:
Condition: Good	# Stories: 1	2nd Fl/Upper SF: 0 / 0	Full Baths: 1
Daylight Bsmt: Y	Fin Bsmt Grd:	Bsmt Ttl/Fin SF: 940 / 0	3Qtr Baths: 0
% Complete: 0	Addnl Cost: 0	Unfin Full/Half SF: 0 / 0	Half Baths: 0
	View Utilization:	Att. Garage SF: 0	Deck SF: 370
Heat System: Forced Air	Heat Source: Gas	Bsmt Garage SF: 0	Open Porch SF: 0
Fireplaces: Single Story: 0, Multi-Story: 0, Multi-Story: 0, Additional: 0			Encl. Porch SF: 0

Utilities

Water System: WATER DISTRICT	Sewer System: PUBLIC	Topography:
Street Surface: PAVED	Access: PUBLIC	

Transfer Information

Rec. Date: 09/08/2023

Sale Price: \$1,160,000.00

Doc Num: 20230908000421

Doc Type: Deed

Owner: Tony Chen

Grantor: CHENG AMY

Orig. Loan Amt: \$928,000.00

Title Co: FIRST AMERICAN TITLE

Finance Type:

Loan Type: Conventional

Lender: BANK OF AMERICA NA

Sentry Dynamics, Inc. and its customers make no representations, warranties or conditions, express or implied, as to the accuracy or completeness of information contained in this report.

Aerial Map

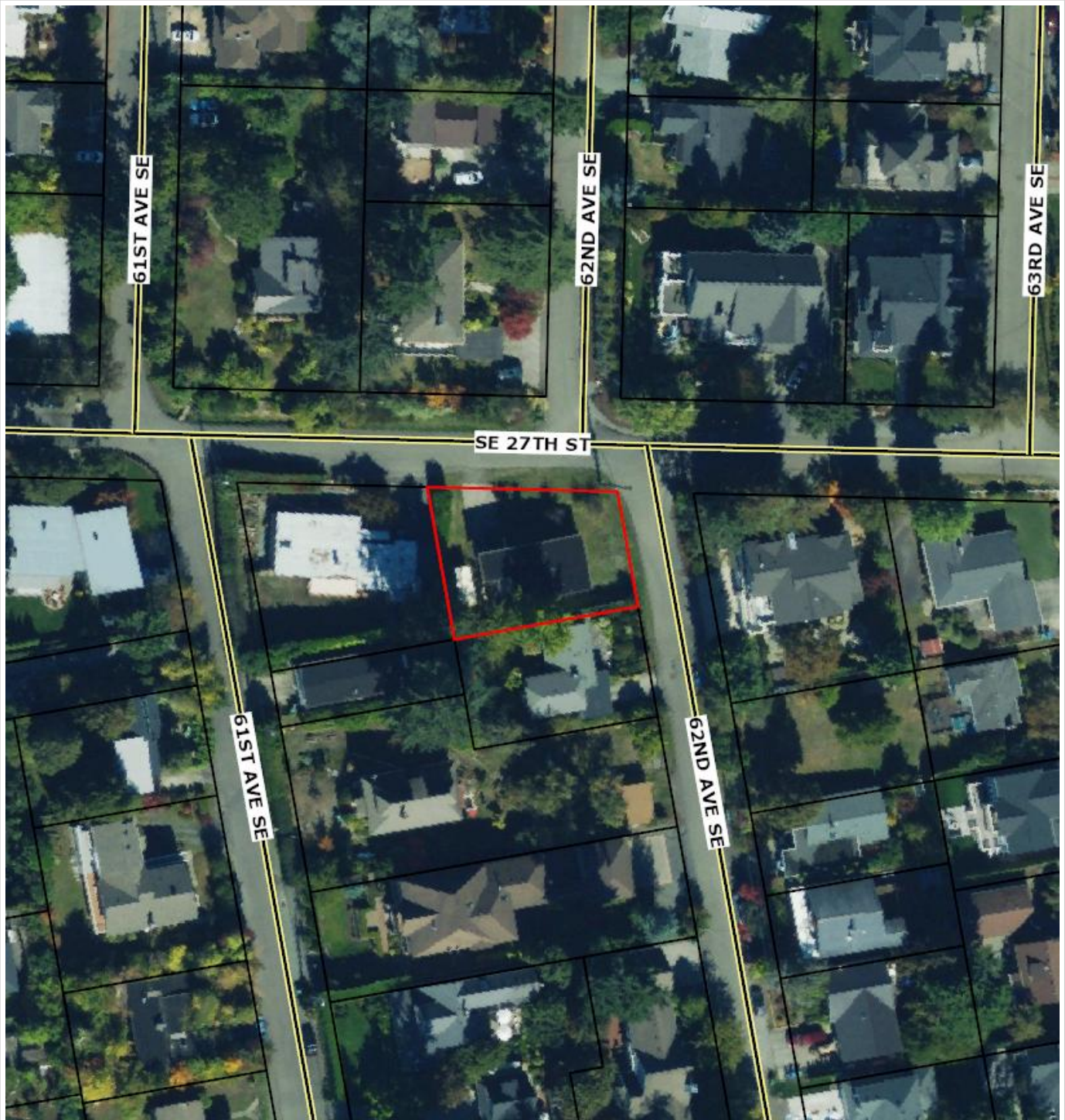

First American Title

Parcel ID: 2174503305

Sentry Dynamics, Inc. and its customers make no representations, warranties or conditions, express or implied, as to the accuracy or completeness of information contained in this report.



First American Title

Parcel ID: 2174503305

Site Address: 6175 SE 27th St

Sentry Dynamics, Inc. and its customers make no representations, warranties or conditions, express or implied, as to the accuracy or completeness of information contained in this report.

Full Assessor Map

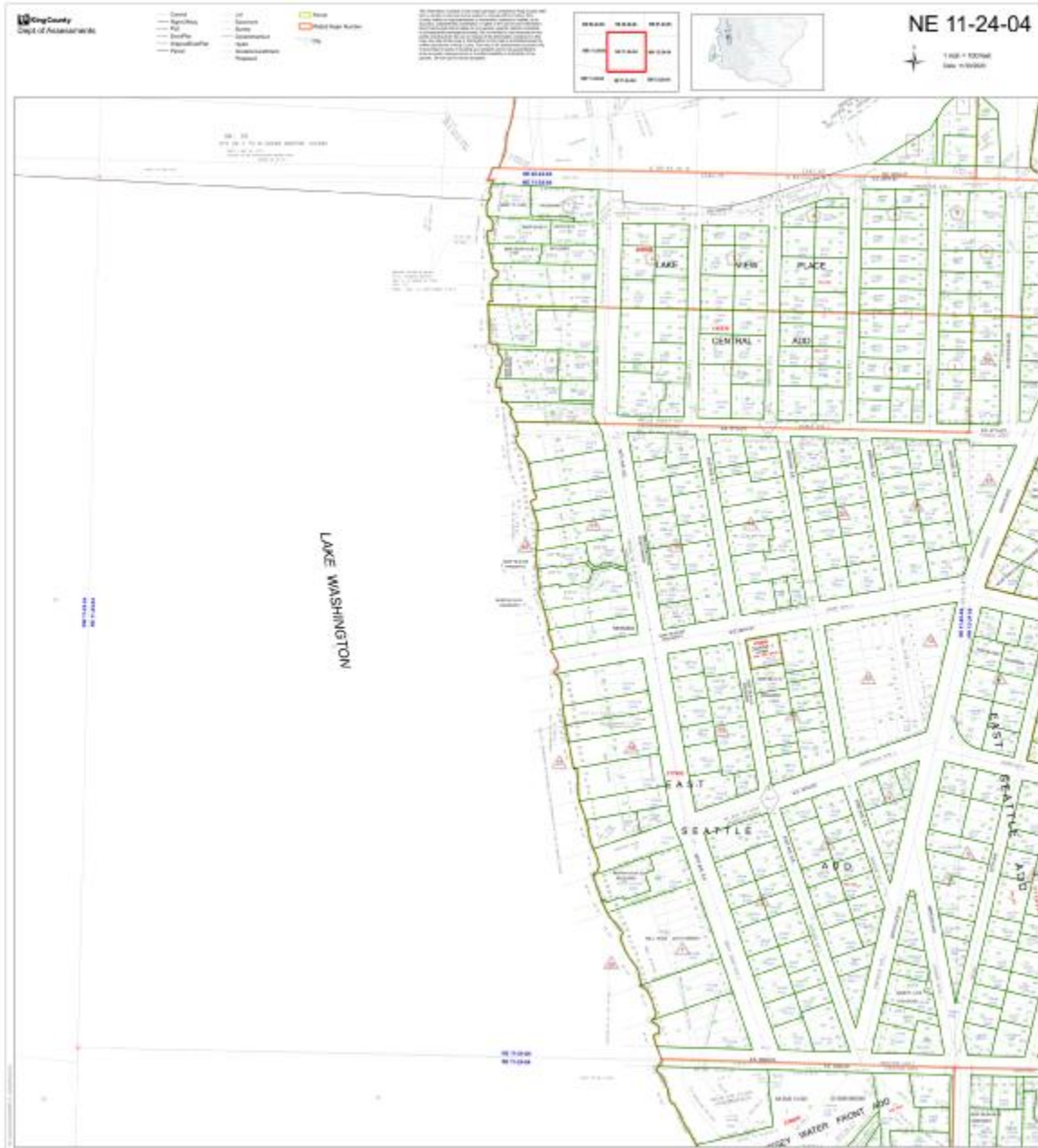

First American Title

Parcel ID: 2174503305

Site Address: 6175 SE 27th St

Sentry Dynamics, Inc. and its customers make no representations, warranties or conditions, express or implied, as to the accuracy or completeness of information contained in this report.